

# Whinshield's Hornpipe

trad. arr. Bryan Creer

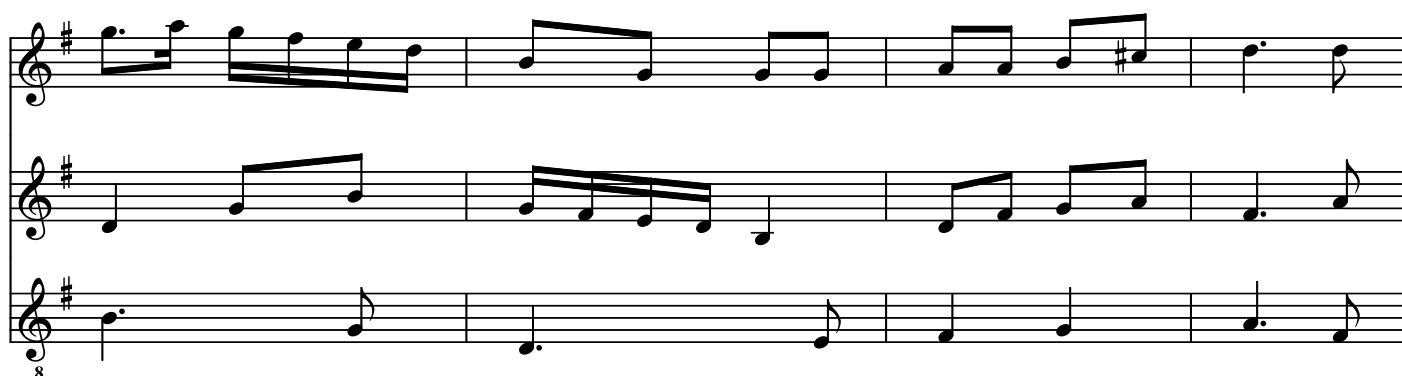

*Whinshields Hornpipe - Page 2*

*More Windshield's Hornpipe*
